

Native Plants Garden

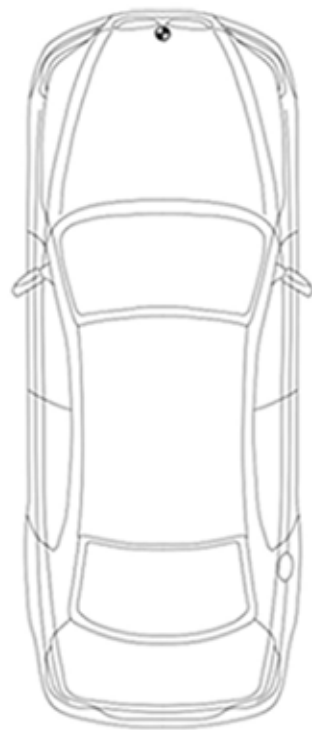

DRIVEWAY

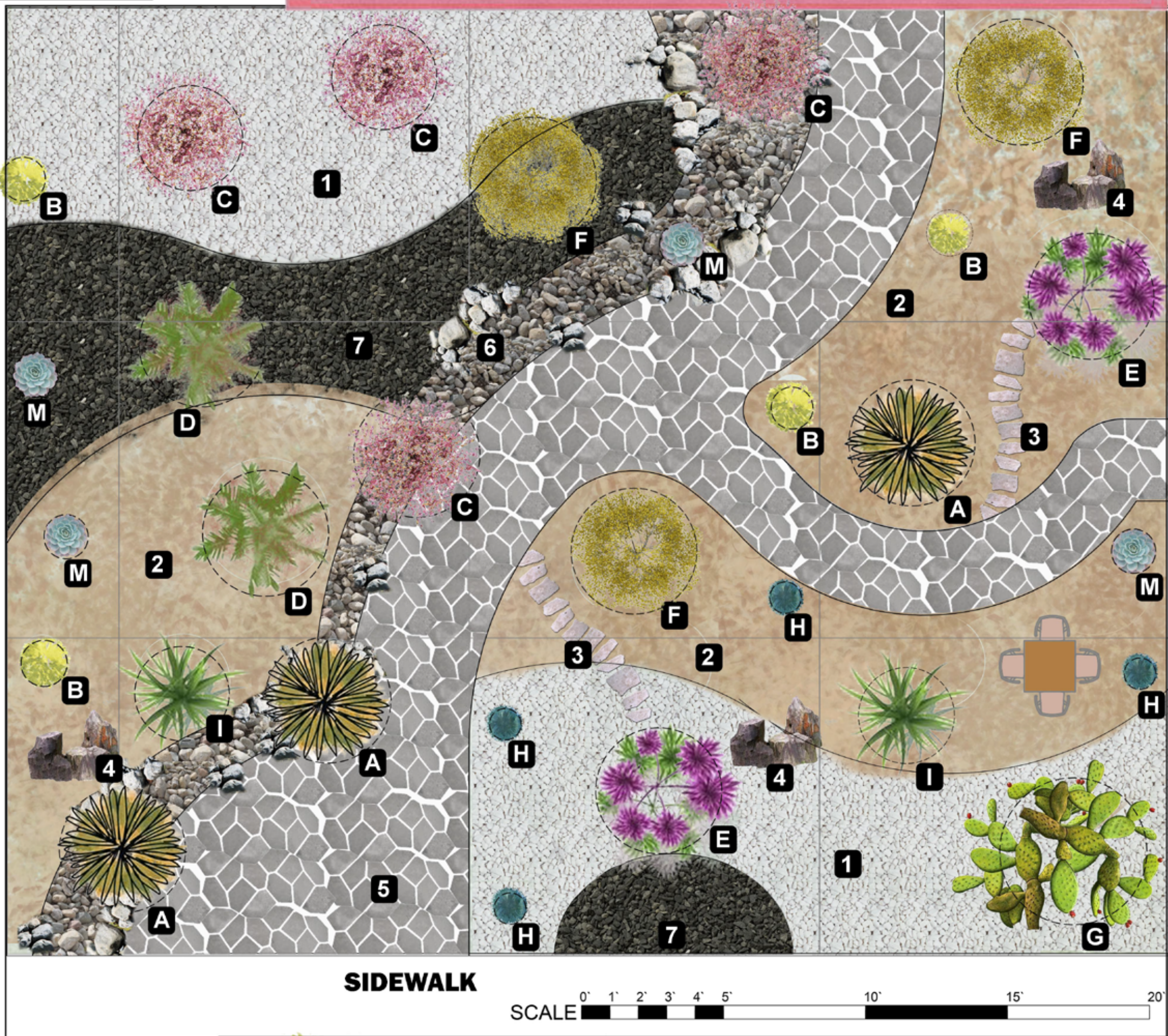

SIDEWALK



A You'll need 3 of A
 Deergrass
 (Muhlenbergia Rigens)
 Sun: Full Sun
 Water: Low
 Growth Rate: Fast, Moderate
 Height: 4' - 5'
 Width: 4'
 Flower Color: Yellow, Cream



B You'll need 4 of B
 Golden Yarrow
 (Eriophyllum confertiflorum)
 Sun: Full Sun
 Water: Very Low
 Growth Rate: Moderate
 Height: 1.6'-2.3'
 Width: 1.5'
 Flower Color: Yellow

C You'll need 4 of C
 California Buckwheat
 (Eriogonum Fasciculatum)
 Sun: Full Sun
 Water: Extremely Low, Very Low
 Growth Fast, Slow
 Height: 1' -6.6'
 Width: 3'
 Flower Color: Yellow, Cream, Pink, White



D You'll need 2 of D
 California Peony
 (Paeonia Californica)
 Sun: Part Shade, Full Sun
 Water: Very Low
 Growth Rate: Moderate
 Height: 2'-2.5'
 Width: 1'- 1.6'
 Flower Color: Purple, Red



E You'll need 2 of E
 Calico Cactus
 (Echinocereus Engelmannii)
 Sun: Full Sun
 Water: Extremely Low, Very Low
 Growth Rate: Slow
 Height: 0.29' -2'
 Width : 4'
 Flower Color: Purple



F You'll need 3 of F
 Brittlebush
 (Encelia Farinosa)
 Sun: Full Sun
 Water: Extremely Low
 Growth Rate: Fast
 Height: 1' - 5'
 Width: 4'
 Flower Color: Brown, Yellow

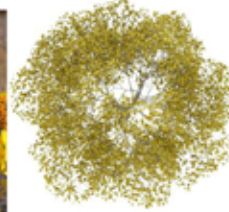

G You'll need 1 of G
 Beavertail Pricklypear
 (Opuntia Basilaris)
 Sun: Full Sun, Part Shade
 Water: Extremely Low, Very Low
 Growth Rate: Moderate
 Height: 1.3' -2'
 Width: 5'
 Flower Color: Pink, Purple, Red



H You'll need 4 of H
 Chalk Dudleya
 (Dudleya Pulverulenta)
 Sun: Part Shade, Full Sun
 Water: Very Low
 Growth : Moderate
 Height: 0.3' -1'
 Width: 1'
 Flower Color: Orange, Pink, Red



I You'll need 2 of I
 Chaparral Yucca
 (Hesperoyucca whipplei)
 Sun: Full Sun
 Water: Extremely Low, Very Low
 Growth Rate: Moderate
 Height: 2' - 12'
 Width: 2' -3'
 Flower Color: Cream, Pink, Purple, White



M You'll need 4 of M
 Brittonii Dudleya
 (Giant Chalk Dudleya)
 Sun: Full Sun
 Water: Low, Average
 Growth Rate: Slow
 Height: 1' -2'
 Width: 1'-2'



1 You'll need 63 ft³ of 1
 Planter Gravel



2 You'll need 59 ft³ of 2
 Mulch



3 You'll need 24 of 3
 Stepping Stones



4 You'll need 3 of 4
 Rock Style

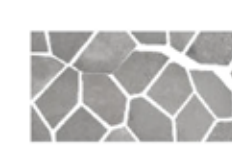

5 You'll need 216 ft² of 5
 Natural Flagstone Charcoal



6 You'll need 78ft² of Gravel and (check dam) Stone for 6
 Vegetated Swales



7 You'll need 5 ft³ of 7
 Black Basalt (6mm)